

1 LOT DOWN R/W TO 1090

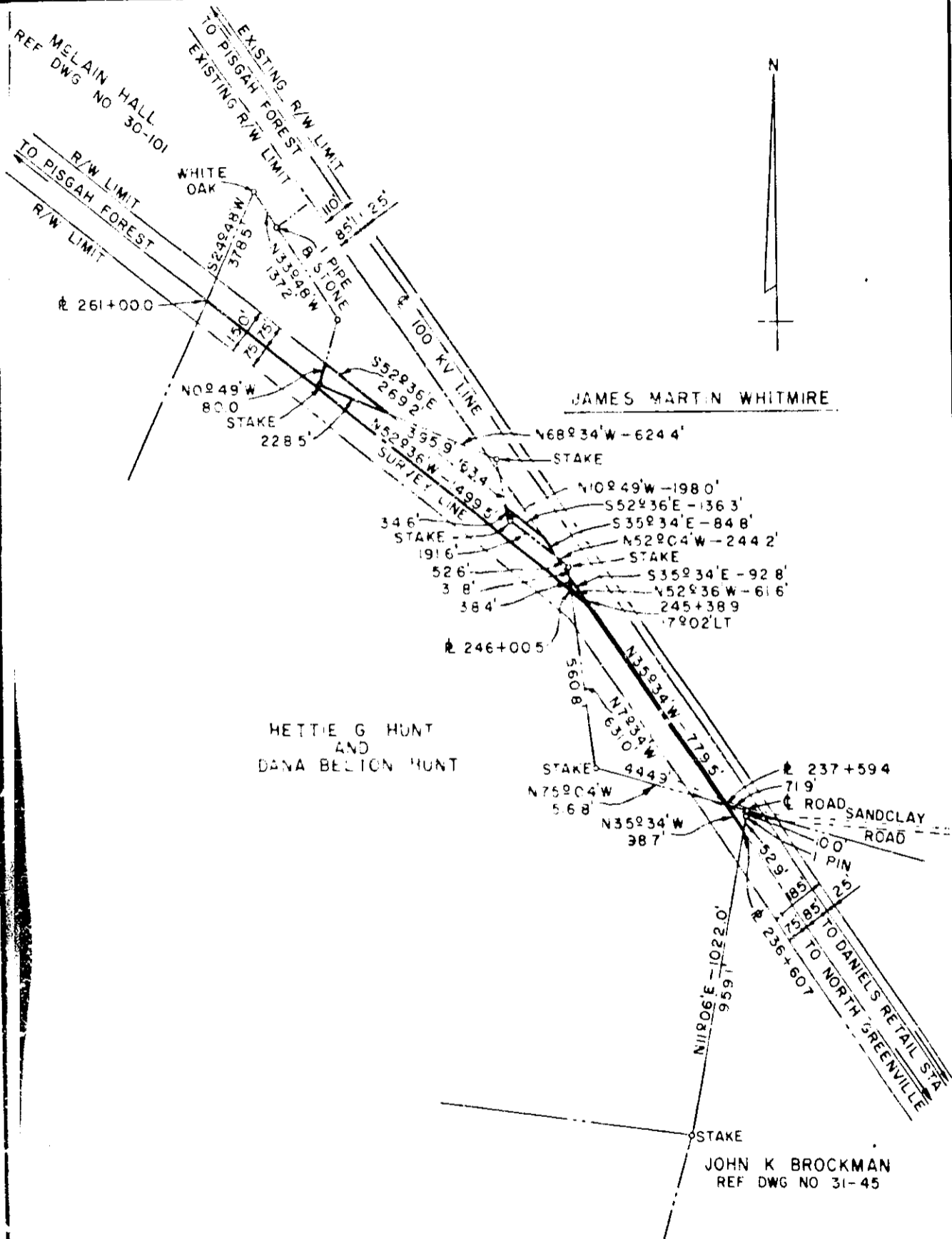

Plat Filed This 22 day of MAY 19 67
 And Recorded in Vol. RFR Page 91 of 28338 M
Oliver C. ...
 Register Mesne Conveyance Greenville County, S. C.

DUKE POWER COMPANY
 NORTH GREENVILLE-PISGAH FOREST
 TRANSMISSION LINE
 CROSSING PROPERTY OF
 HETTIE G HUNT
 &
 DANA BELTON HUNT
 AND
 JAMES MARTIN WHITMIRE
 PARIS MOUNTAIN TOWNSHIP
 GREENVILLE COUNTY, S. C.

B. R. R. - 91

See 50
 Recorded May 22, 1967 At
 12:28 P.M. # 28330

SCALE 1" = 400'
 BOOK NO 818
 NOVEMBER 23, 1965
 FILE NO 31-46